



# PRINCE Dr. K. VASUDEVAN COLLEGE OF ENGINEERING AND TECHNOLOGY

(Approved by AICTE, Affiliated to Anna University & ISO 9001:2015 Certified Institution)  
Medavakkam-Mambakkam Main Road, Ponmar, Chennai-600127

## EMPLOYER FEEDBACK ON SYLLABUS – ANALYSIS REPORT

**Academic Year** 2018-19  
**Department** Computer Science and Engineering  
**Number of Respondents** 7

Feedback Rate: Strongly Agree (5), Agree (4), Neutral (3), Disagree (2), Strongly Disagree (1)

S. No	Feedback on Syllabus	5	4	3	2	1
1	Are all the courses well structures and caters the aptitude interest and learning outcome of your Employee?	6	1	0	0	0
2	Has the courses enabled your Employee to secure overall development?	5	2	0	0	0
3	Has the courses enriched your Employees skills and knowledge?	7	0	0	0	0
4	Have you found your Employee that there is balance between theory and application?	7	0	0	0	0
5	Have your Employee acquired real world knowledge through the courses?	6	0	0	1	0
6	Has the course in the curriculum promote entrepreneurship skills?	6	1	0	0	0
7	Has the course fulfilled the industrial expectation?	5	2	0	0	0

**PRINCIPAL**  
**PRINCE DR. K. VASUDEVAN COLLEGE OF**  
**ENGINEERING AND TECHNOLOGY**  
**PONMAR, CHENNAI-600 127.**



# PRINCE Dr. K.VASUDEVAN COLLEGE OF ENGINEERING AND TECHNOLOGY

(Approved by AICTE, Affiliated to Anna University & ISO 9001:2015 Certified Institution)  
Medavakkam-Mambakkam Main Road, Ponmar, Chennai-600127

## EMPLOYER FEEDBACK ON SYLLABUS - 2018-2019 Computer Science and Engineering (NUMBER OF RESPONDENTS - 7)

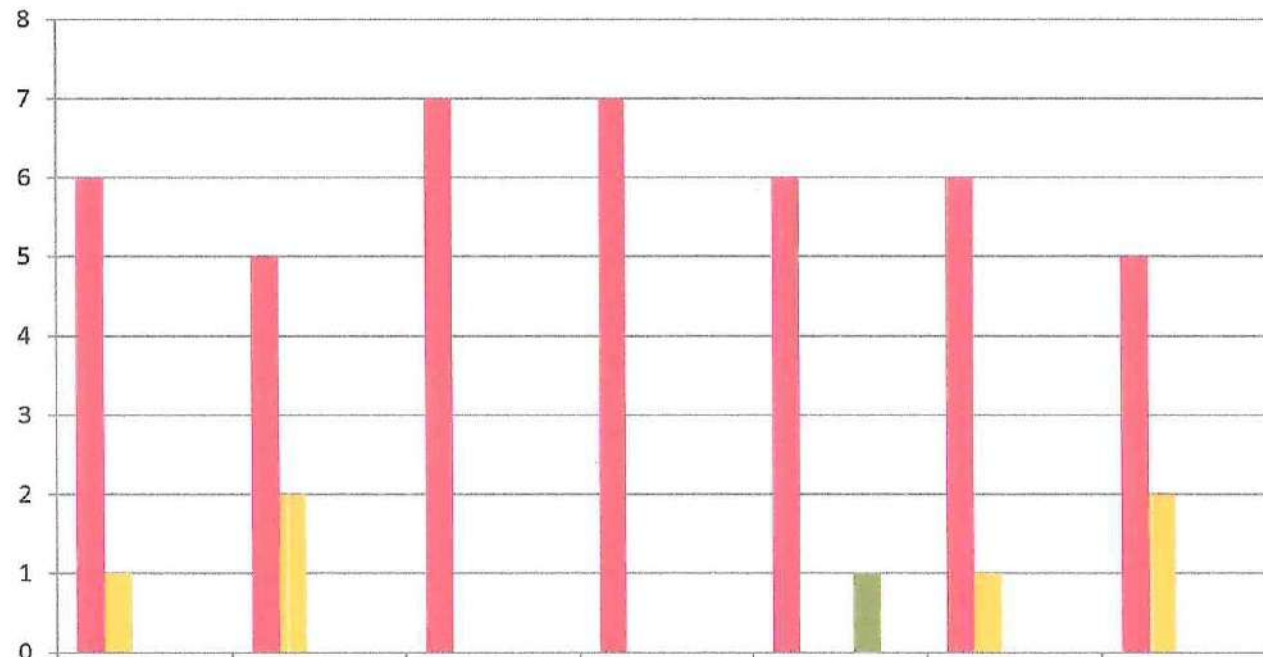

■ Strongly Agree (5)  
■ Agree (4)  
■ Neutral (3)  
■ Disagree (2)  
■ Strongly Disagree (1)

	Q1	Q2	Q3	Q4	Q5	Q6	Q7
Strongly Agree (5)	6	5	7	7	6	6	5
Agree (4)	1	2	0	0	0	1	2
Neutral (3)	0	0	0	0	0	0	0
Disagree (2)	0	0	0	0	1	0	0
Strongly Disagree (1)	0	0	0	0	0	0	0

*[Handwritten Signature]*

**PRINCIPAL**  
PRINCE DR. K. VASUDEVAN COLLEGE  
ENGINEERING AND TECHNOLOGY  
PONMAR, CHENNAI-600 127.





# PRINCE Dr. K.VASUDEVAN COLLEGE OF ENGINEERING AND TECHNOLOGY

(Approved by AICTE, Affiliated to Anna University & ISO 9001:2015 Certified Institution)  
Medavakkam-Mambakkam Main Road, Ponmar, Chennai-600127

## EMPLOYER FEEDBACK ON SYLLABUS – ANALYSIS REPORT

Academic Year

2018-19

Department

Electronics and Communication Engineering

Number of Respondents

5

Feedback Rate: Strongly Agree (5), Agree (4), Neutral (3), Disagree (2), Strongly Disagree (1)

S. No	Feedback on Syllabus	5	4	3	2	1
1	Are all the courses well structures and caters the aptitude interest and learning outcome of your Employee?	3	2	0	0	0
2	Has the courses enabled your Employee to secure overall development?	2	2	1	0	0
3	Has the courses enriched your Employees skills and knowledge?	4	1	0	0	0
4	Have you found your Employee that there is balance between theory and application?	4	1	0	0	0
5	Have your Employee acquired real world knowledge through the courses?	3	1	0	0	1
6	Has the course in the curriculum promote entrepreneurship skills?	5	0	0	0	0
7	Has the course fulfilled the industrial expectation?	3	1	1	0	0

**PRINCIPAL**  
PRINCE DR. K. VASUDEVAN COLLEGE OF  
ENGINEERING AND TECHNOLOGY  
PONMAR, CHENNAI-600 127.



# PRINCE Dr. K. VASUDEVAN COLLEGE OF ENGINEERING AND TECHNOLOGY

(Approved by AICTE, Affiliated to Anna University & ISO 9001:2015 Certified Institution)  
Medavakkam-Mambakkam Main Road, Ponmar, Chennai-600127

## EMPLOYER FEEDBACK ON SYLLABUS - 2018-2019 Electronics and Communication Engineering (NUMBER OF RESPONDENTS - 5)

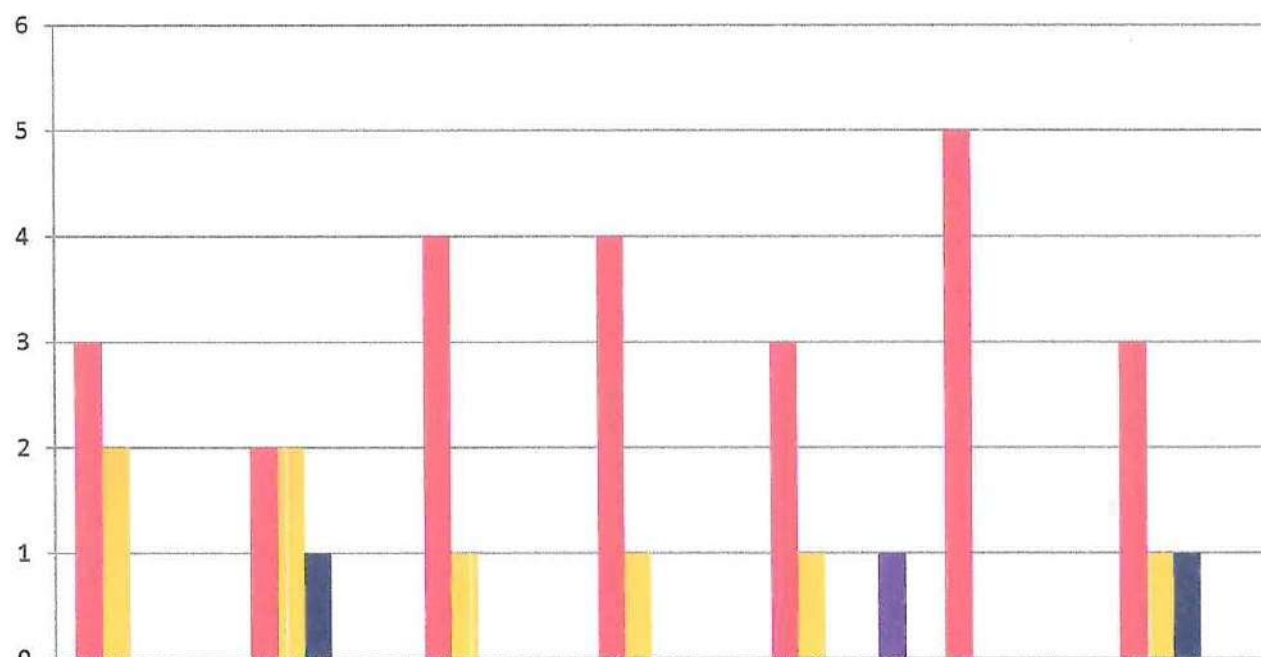

	Q1	Q2	Q3	Q4	Q5	Q6	Q7
Strongly Agree (5)	3	2	4	4	3	5	3
Agree (4)	2	2	1	1	1	0	1
Neutral (3)	0	1	0	0	0	0	1
Disagree (2)	0	0	0	0	0	0	0
Strongly Disagree (1)	0	0	0	0	1	0	0

PRINCIPAL

PRINCE DR. K. VASUDEVAN COLLEGE OF ENGINEERING AND TECHNOLOGY  
POMMAR, CHENNAI-600 127.





# PRINCE Dr. K.VASUDEVAN COLLEGE OF ENGINEERING AND TECHNOLOGY

(Approved by AICTE, Affiliated to Anna University & ISO 9001:2015 Certified Institution)

Medavakkam-Mambakkam Main Road, Ponmar, Chennai-600127

## EMPLOYER FEEDBACK ON SYLLABUS – ANALYSIS REPORT

Academic Year

2018-19

Department

Electrical and Electronics Engineering

Number of Respondents

4

Feedback Rate: Strongly Agree (5), Agree (4), Neutral (3), Disagree (2), Strongly Disagree (1)

S. No	Feedback on Syllabus	5	4	3	2	1
1	Are all the courses well structures and caters the aptitude interest and learning outcome of your Employee?	3	1	0	0	0
2	Has the courses enabled your Employee to secure overall development?	2	1	1	0	0
3	Has the courses enriched your Employees skills and knowledge?	3	1	0	0	0
4	Have you found your Employee that there is balance between theory and application?	2	1	0	1	0
5	Have your Employee acquired real world knowledge through the courses?	3	1	0	0	0
6	Has the course in the curriculum promote entrepreneurship skills?	3	1	0	0	0
7	Has the course fulfilled the industrial expectation?	3	1	0	0	0

PRINCIPAL

PRINCE DR. K. VASUDEVAN COLLEGE OF  
ENGINEERING AND TECHNOLOGY  
PONMAR, CHENNAI-800 127,



# PRINCE Dr. K. VASUDEVAN COLLEGE OF ENGINEERING AND TECHNOLOGY

(Approved by AICTE, Affiliated to Anna University & ISO 9001:2015 Certified Institution)

Medavakkam-Mambakkam Main Road, Ponmar, Chennai-600127

## EMPLOYER FEEDBACK ON SYLLABUS - 2018-2019

### Electrical and Electronics Engineering

(NUMBER OF RESPONDENTS - 4)

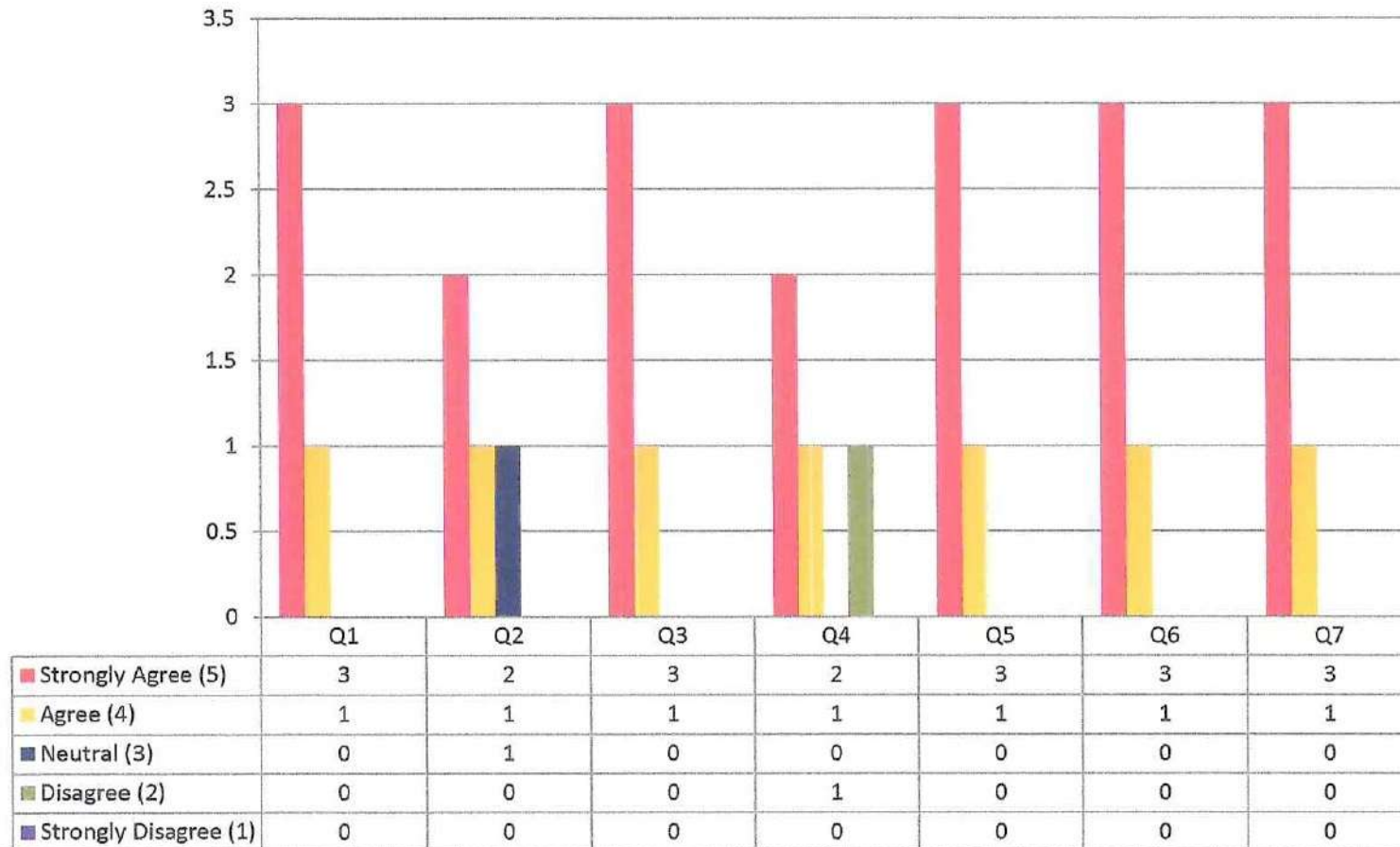

*R. Sathya*

**PRINCIPAL**  
**PRINCE DR. K. VASUDEVAN COLLEGE OF**  
**ENGINEERING AND TECHNOLOGY**  
**PONMAR, CHENNAI-600 127.**







# PRINCE Dr. K.VASUDEVAN COLLEGE OF ENGINEERING AND TECHNOLOGY

(Approved by AICTE, Affiliated to Anna University & ISO 9001:2015 Certified Institution)

Medavakkam-Mambakkam Main Road, Ponmar, Chennai-600127

## EMPLOYER FEEDBACK ON SYLLABUS - 2018-2019

### Mechanical Engineering

(NUMBER OF RESPONDENTS - 5)

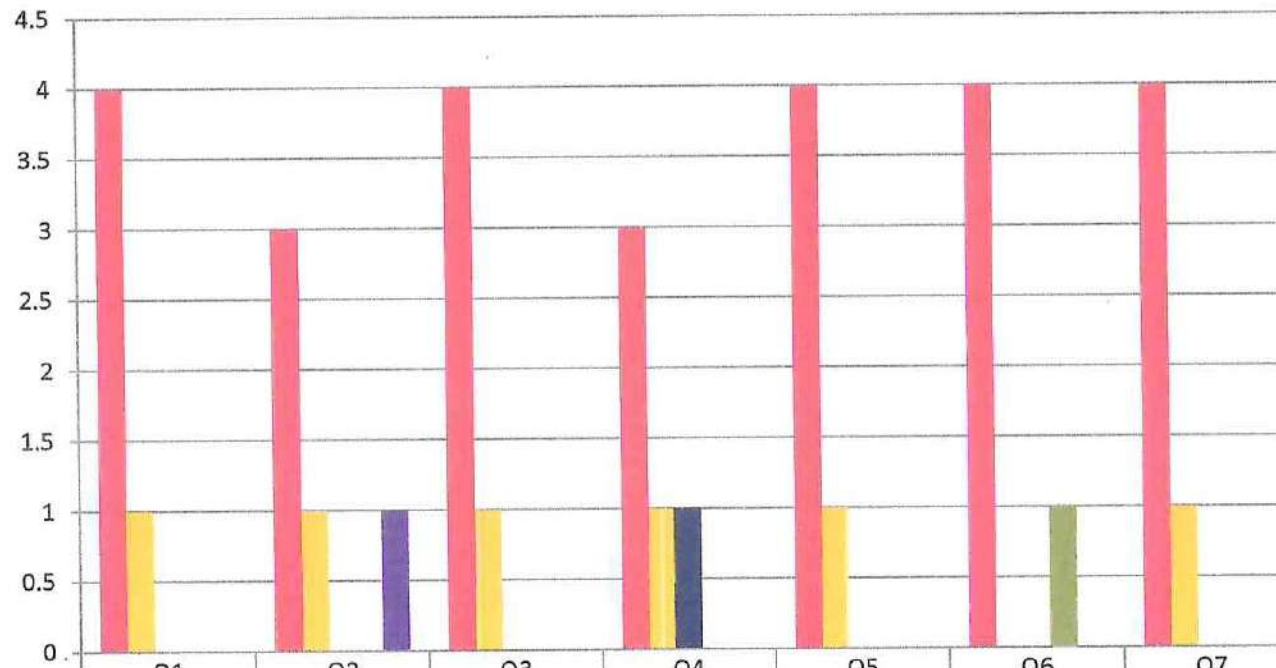

	Q1	Q2	Q3	Q4	Q5	Q6	Q7
Strongly Agree (5)	4	3	4	3	4	4	4
Agree (4)	1	1	1	1	1	0	1
Neutral (3)	0	0	0	1	0	0	0
Disagree (2)	0	0	0	0	0	1	0
Strongly Disagree (1)	0	1	0	0	0	0	0

*R. Sathya*  
**PRINCIPAL**  
 PRINCE DR. K. VASUDEVAN COLLEGE  
 ENGINEERING AND TECHNOLOGY  
 PONMAR, CHENNAI-600 127